

HAYES & HAYES

MICROFILMED

NOTE: OLD FENCE ALONG OR NEAR P/L.

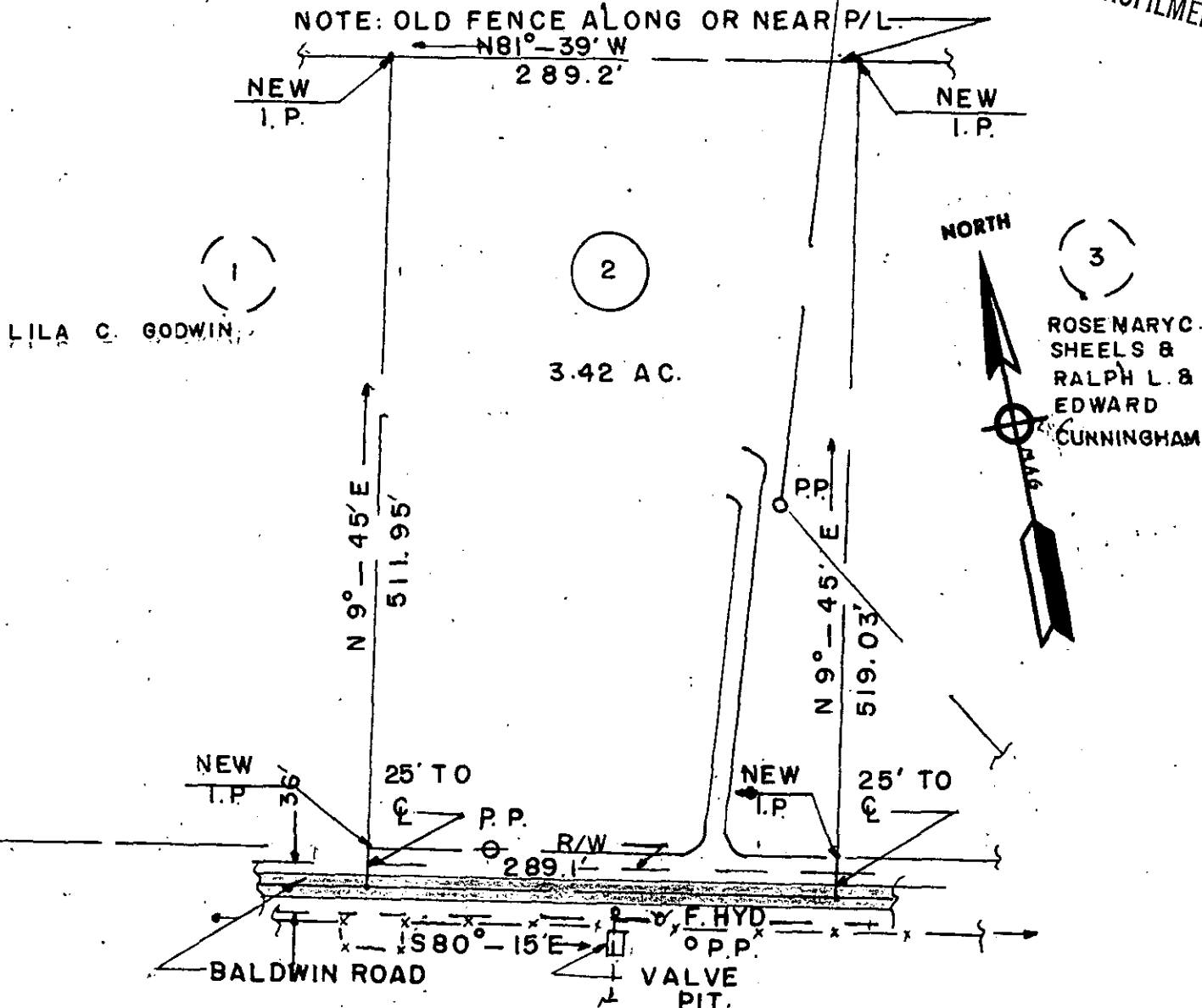

GREENVILLE COUNTY RECREATION COMMISSION

NOTE:

NAIL 8 B.T AT POINTS ALONG \mathcal{C} OF BALDWIN RD.

ABOVE PROPERTY LOCATED NEAR MAULDIN S.C. IN GREENVILLE COUNTY.

I CERTIFY THAT THE ABOVE TRACT HAS BEEN RESURVEYED &

IS AS SHOWN.

Kenneth T. Gould
S.C. REG. NO. 4035

9370

RECORDING FEE
PAID \$ 1.00

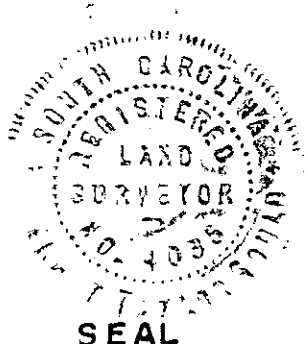

PROPERTY
OF
ROY C.
CUNNINGHAM

GOULDBA & ASSOC.
TAYLORS SURVEYORS
S. C.

DRAWN BY	E. A. B.
CHECKED BY	K. T. G.
SCALE	1"=100'
DATE	9-23-76
	1075 76
	5-W-12